

PRINCIPAL'S BOARD REPORT:
JANUARY 2021

LA LEADERSHIP PRIMARY ACADEMY

NEREIDA LOPEZ





ATTENDANCE / ENROLLMENT

ETK= 19 (+1)

TK/KINDER= 49 (+3)

1st Grade= 52

2nd Grade=48

3rd Grade= 62

4th Grade=51

5th Grade=61

Total= 343 (+4)



ATTENDANCE

ADA

September: 94.05%

December: 95.05%

January: 94.67%

Los Angeles Leadership Primary Academy 08/17/2020 to 01/22/2021 = 88 school days

Grade Level	Carry Fwd	Gain	Mult Gain	Loss	Ending	Actual Days	OffTrack	Days N/E	Days Absent	Days Attd	ADA	ADA %
-1	0	19	0	0	19	1672	0	78	13.00	1581.00	17.97	99.18%
0	0	49	0	1	48	4312	0	154	266.00	3892.00	44.23	93.60%
Subtotal	0	68	0	1	67	5984	0	232	279.00	5473.00	62.20	95.15%
1	0	52	0	0	52	4576	0	0	327.00	4249.00	48.28	92.85%
2	0	50	0	2	48	4400	0	167	259.00	3974.00	45.16	93.88%
3	0	63	0	1	62	5544	0	87	325.00	5132.00	58.32	94.04%
Subtotal	0	165	0	3	162	14520	0	254	911.00	13355.00	151.76	93.61%
4	0	52	0	1	51	4576	0	36	118.00	4422.00	50.25	97.40%
5	0	63	0	2	61	5544	0	160	289.00	5095.00	57.90	94.63%
Subtotal	0	115	0	3	112	10120	0	196	407.00	9517.00	108.15	95.90%
Grand Total	0	348	0	7	341	30624	0	682	1597.00	28345.00	322.11	94.67%

PROFESSIONAL DEVELOPMENT

DISTANCE LEARNING

	Zoom Sessions	Asynchronous Time	Assemblies	Technology
R Respectful	-Raise your hand -Be an active listener & participant -Be present	- Contact teacher during office hours -Communicate respectfully with your peers	-Raise your hand to participate -Be an active listener	-Handle technology with care -Use the school hotspots for class only
O Ownership	-Take care of your school materials -Suitable workspace -Display first and last name	-Keep track of your assignments and progress -Keep track of login credentials	-Display first and last name	-Keep food or liquids away from electronics -Maintain a clean laptop
A Advocate for Integrity	-Use appropriate language -Appropriate use of the chat	-Appropriate use of time -Effort is evident	-Model a positive attitude -Appropriate use of the chat	-Use appropriate websites -Stay on task
R Responsible	-Have your materials ready -Attend all sessions on time -Dress appropriately	-Turn in assignments on time -Use additional resources (ie. Achieve 3000, Epic, RAZ-Kidz)	-Be on time -Mute yourself when entering the assembly	-Charge technology before class begins

Weekly Class Observations (Teacher Support)

Provide support to teachers; constructive feedback; "Glows & Grows"

PBIS

Rollout in February
-Teacher Training
-Student & Parent Introduction

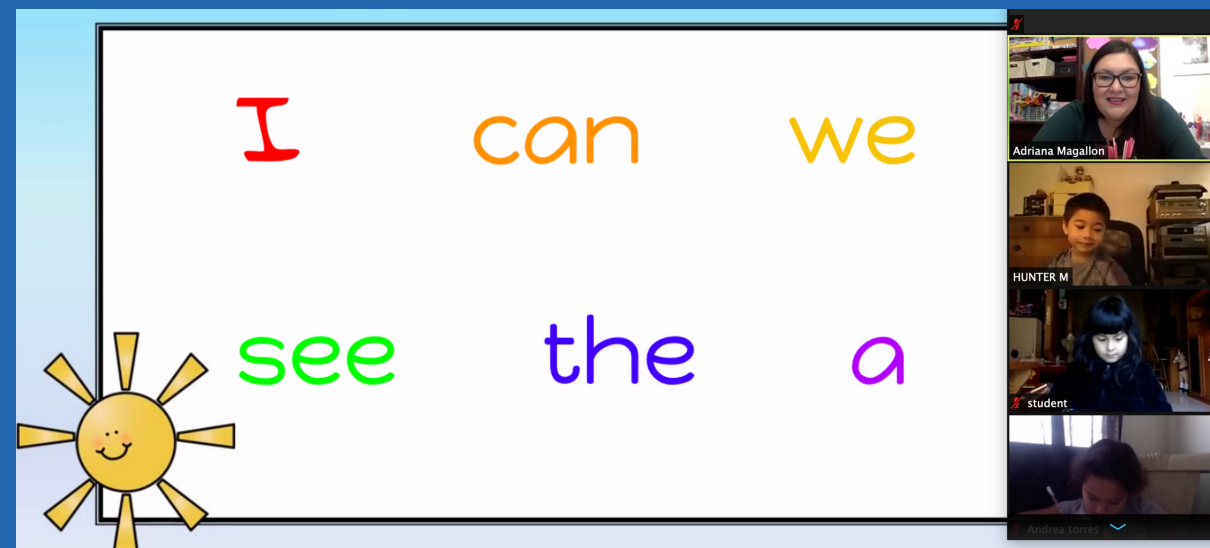

Teacher Mental Wellness

-Goal for 2nd semester
-ASCD Leadership Summit: Educator Mental Health & Wellness

Events, Celebrations, School Culture



Charter Renewed for 5 years!

7-0 vote; no benchmarks



Christmas Toy Drive

LALA Primary hosted a drive-thru toy pick-up on December 21st

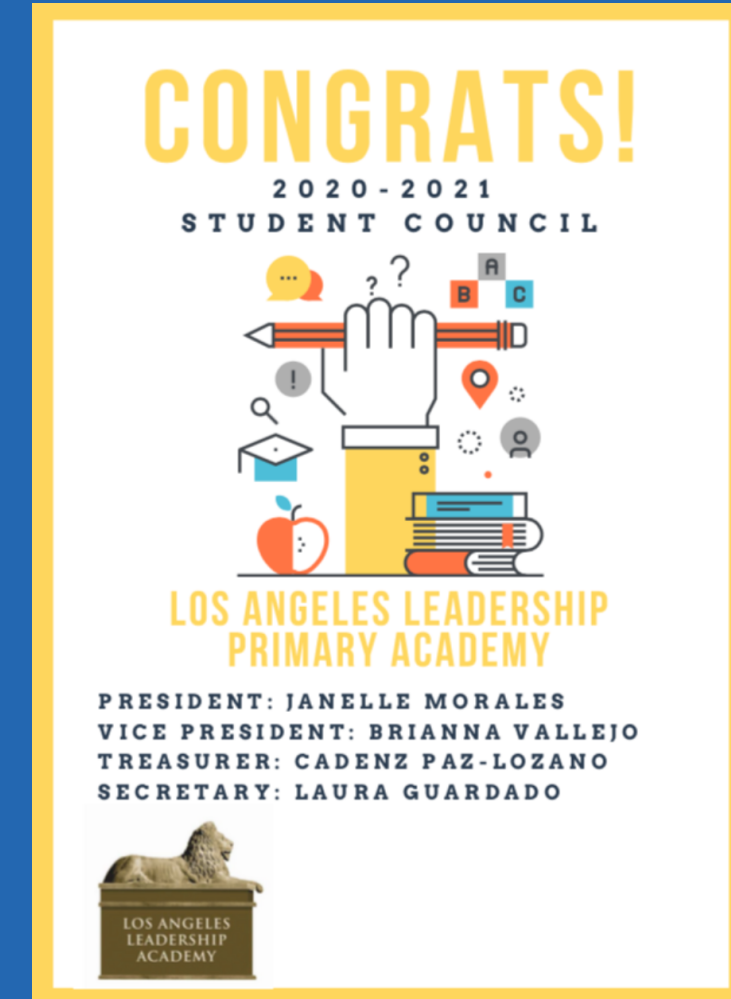

Student Council

Survey students about incentives/ PBIS activities



3rd grade
- Mrs. Hernandez
- Mrs. Lazcano
- Mrs. Perez

